

mlo174

Sample Name **mlo174**
Date collected **2017-09-05**

Pulse sequence **PROTON**
Solvent **cdcl3**

Temperature **25**
Spectrometer **chpc-nmr500a-vnmrs500**

Study owner **mlo22**
Operator **mlo22**

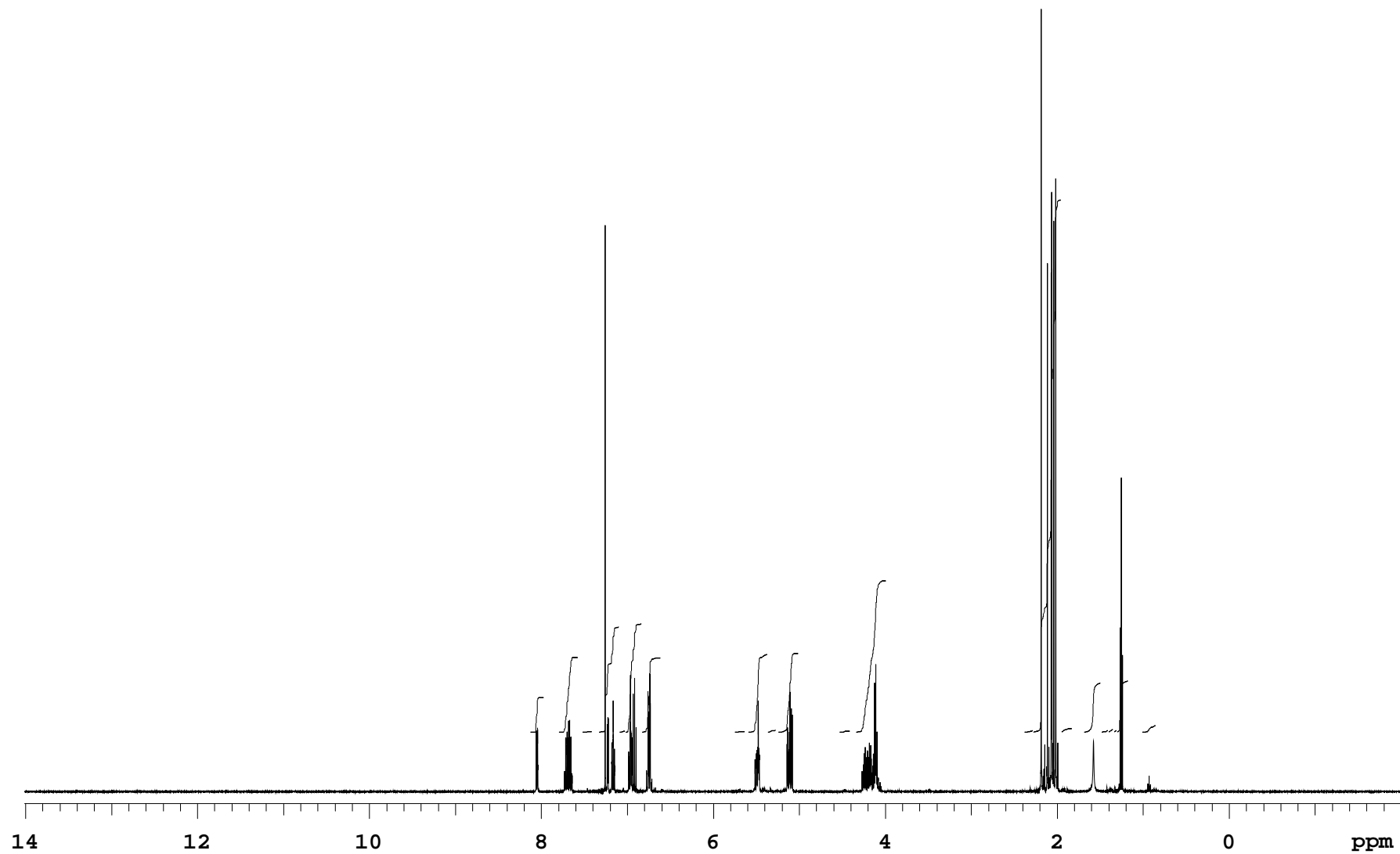

mlo174

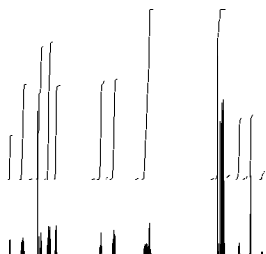
Sample Name **mlo174**
Date collected **2017-09-05**Pulse sequence **PROTON**
Solvent **cdcl3**Temperature **25**
Spectrometer **chpc-nmr500a-vnmrs500**Study owner **mlo22**
Operator **mlo22**

SAMPLE		wet	n
date Sep 5 2017		SPECIAL	
solvent cdcl3			
file /home/bath/vnmrsys		temp	25.0
/data/mlo22/mlo174_20170		gain	44
905_01/PROTON_01.fid		spin	20
		hst	0.008
		pw90	7.600
		alfa	10.000
ACQUISITION		FLAGS	
sw	8012.8	il	n
at	2.045	in	n
np	32768	dp	y
fb	4000	hs	nn
bs	32	PROCESSING	
d1	1.000		
nt	8		
ct	8		
TRANSMITTER		fn	65536
tn	H1	DISPLAY	
sfrq	500.060	sp	-1005.8
tof	500.0	wp	8012.6
tpwr	61	rfl	1006.1
pw	3.800	rfp	0
DECOUPLER		rp	145.5
dn		lp	0
dof	0	PLOT	
dm	nnn		
decwave	W40_HCN5mm	wc	234
dpwr	38	sc	8
dmf	32258	vs	57
PRESATURATION		th	44
		ai cdc ph	
satmode	n		

Plotname: PROTON_01_plot01

Data file /home/bath/vnmrsys/data/mlo22/mlo174_20170905_01/PROTON_01.fid

Plot date 2017-09-05